

American Heart Association.
EmPOWERED to Serve™



AMGEN
Cardiology

KNOW YOUR FAMILY HEALTH HISTORY

#EmPOWERChange

Amgen proudly supports the American Heart
Association's EmPOWERED to Serve Initiative

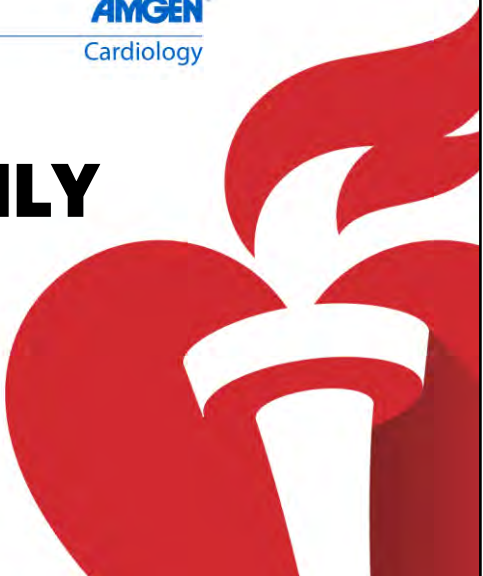

© Copyright 2022 American Heart Association, Inc., a 501(c)(3) not-for-profit. All rights reserved.
EmPOWERED to Serve is a trademark of the AHA. Unauthorized use prohibited. DS19603 7/22

Kick off your program with a warm welcome and your opening remarks. This could include an inspiring quote or reading or share with the group why this topic is important to you and your reason for offering to host this lesson.



American Heart Association.

EmPOWERED to Serve™

KNOW YOUR FAMILY HEALTH HISTORY | LESSON OVERVIEW

Welcome

- What is EmPOWERED to Serve?
- Program Topic and Urgent Community Need

Health Lesson

- Knowing your family's health history is important to your heart health.
- You can learn more about your risk of heart disease from your family's health history.
- A healthy lifestyle can reduce your risk of heart disease.

Closing Thoughts

- Create A Culture Of Health
- Online Resources



Amgen proudly supports the American Heart Association's EmPOWERED to Serve Initiative



American Heart Association.

EmPOWERED to Serve™

2

Get everyone focused by reading through the lesson overview.

Let participants know that the lesson takes 30 minutes to complete.

Call to action: Control your blood pressure. Blood pressure is important to you—and those you care about. Everyone is touched by it.

This lesson offers help for those who:

- Knowing your family's health history is important to your heart health.
- You can learn more about your risk of heart disease from your family's health history.
- A healthy lifestyle can reduce your risk of heart disease.



WHAT IS EMPOWERED TO SERVE?

EmPOWERED to Serve is a movement inspiring those who are passionate about driving change through health justice in their communities.

We are catalysts for change, empowering the equity equation.



AHA's Mission Statement:
To be a relentless force for a world of longer, healthier lives.



Amgen proudly supports the American Heart Association's EmPOWERED to Serve Initiative



American Heart Association.
EmPOWERED to Serve™

Read the introduction to ETS.

Share why you joined the ETS movement.

Encourage anyone who has not joined ETS to go online after the program and sign up for this national movement.

Note that ETS is a platform of the American Heart Association/American Stroke Association and works in partnership with community organizations across the country.

Highlight the American Heart Association's Mission Statement.



POINT 1: KNOWING YOUR FAMILY'S HEALTH HISTORY IS IMPORTANT TO YOUR HEART HEALTH.

**Has a member of your family been diagnosed with heart disease?
Did a close relative die of a heart attack or stroke?**

Knowing the answers to these questions can help you understand your risks of developing heart disease and to take steps to reduce those risks.



Amgen proudly supports the American Heart Association's EmPOWERED to Serve Initiative



American Heart Association.
EmPOWERED to Serve™

Review the information on the slide.

Then ask:

Do you know your family's health history? Are you aware of family members who have heart disease?



TYPES OF CARDIOVASCULAR CONDITIONS WITH AN INHERITED GENETIC COMPONENT

Some of the types of cardiovascular conditions that are inherited include:

- **High blood pressure:** A condition that makes your heart work harder
- **Cardiomyopathies:** Heart muscle diseases that can cause heart failure
- **Thoracic aortic aneurysms and dissections:** Conditions that cause the body's major artery to balloon and rupture
- **Arrhythmias:** Abnormal heart rhythms that can cause death
- **Familial hypercholesterolemia:** An extremely high LDL (bad) cholesterol level that significantly increases the chances of a heart attack



Amgen proudly supports the American Heart Association's EmPOWERED to Serve Initiative



American Heart Association.
EmPOWERED to Serve™

Review the information on the slide.



HOW MUCH FAMILY HISTORY DO YOU NEED TO KNOW?

If possible, your family history should go back three generations. If you don't know the full history, start with your immediate family.

Find out the health information of your parents, grandparents and siblings to determine if they have had heart disease or stroke. Also, find out how old they were when they developed the conditions.



Amgen proudly supports the American Heart Association's EmPOWERED to Serve Initiative



American Heart Association.
EmPOWERED to Serve™

Review the information on the slide.

Then ask:

How many generations of family history do you know?



GENETIC TESTING

Our genes can influence whether we develop cardiovascular disease.

Knowing the hereditary roots of some cardiovascular diseases through genetic testing can allow your doctor to identify risks, make important health decisions and effectively treat conditions. Sometimes genetic tests can also help prevent heart disease.

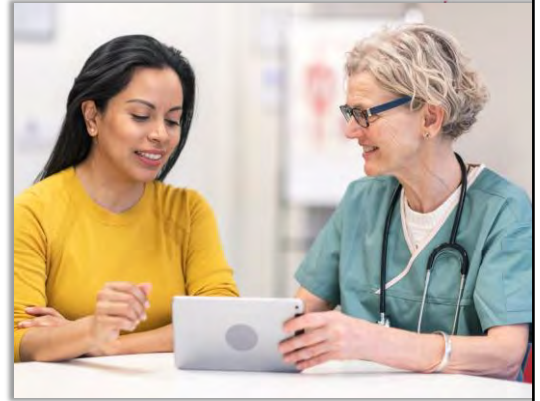

Amgen proudly supports the American Heart Association's EmPOWERED to Serve Initiative



American Heart Association.
EmPOWERED to Serve™

Review the information on the slide.



WHO SHOULD GET GENETIC TESTING FOR HEART DISEASE?

A genetic test is reserved for specific cases. To determine if you should get one, first work with your doctor to document your family history, ideally going back three generations.

Then, screenings are for people diagnosed with an inherited cardiovascular disease, those suspected of having one and those with a family member who has a gene variation for one of the conditions.



Amgen proudly supports the American Heart Association's EmPOWERED to Serve Initiative



American Heart Association.
EmPOWERED to Serve™

Review the information on the slide.

Then ask:

Do you think you are a candidate for a genetic test? Why or why not?



POINT 2: YOU CAN LEARN MORE ABOUT YOUR RISK OF HEART DISEASE FROM YOUR FAMILY'S HEALTH HISTORY.

Family History and Cholesterol

- Cholesterol is a waxy substance that comes from your body or from certain foods.
- High cholesterol is associated with heart disease and can have a genetic component.
- The different types of cholesterol are:
 - **Dietary cholesterol:** Comes from animal sources such as poultry, meat or dairy
 - **LDL (low-density lipoprotein) cholesterol:** Considered the bad cholesterol because it can cause atherosclerosis, which is clogging of the arteries
 - **HDL (high-density lipoprotein) cholesterol:** Considered good cholesterol because it removes LDL from your body
 - **Serum cholesterol:** The total amount of cholesterol in the bloodstream



Amgen proudly supports the American Heart Association's EmPOWERED to Serve Initiative



American Heart Association.
EmPOWERED to Serve™

Say:

High cholesterol is one of the risk factors for heart disease that can be inherited from family members.

Review the information on the slide.

Then ask:

Do any members of your family have high cholesterol? Have you been monitoring your cholesterol?



FAMILIAL HYPERCHOLESTEROLEMIA (FH)

- Those who have familial hypercholesterolemia (FH) inherit a defect in how the body recycles LDL (bad) cholesterol.
- FH causes LDL levels in the blood to remain extremely high (more than 190 milligrams per deciliter).

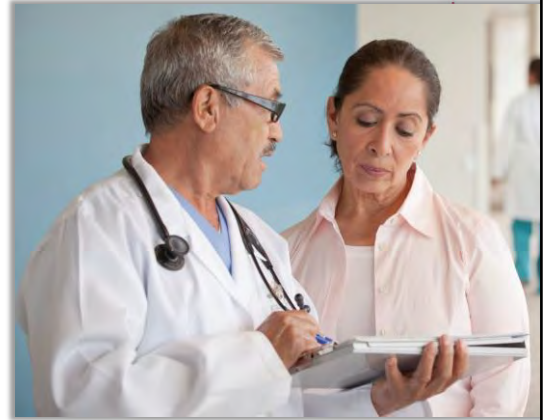

Review the information on the slide.



FAMILIAL HYPERCHOLESTEROLEMIA EFFECTS

1 in 250 adults (834K people) have been diagnosed with the FH genetic mutation.

Men with FH

- Develop coronary heart disease **20 years earlier**.
- Half of men with untreated FH have a heart attack or angina before age 50.

Women with FH

- Develop heart disease **30 years earlier**.
- About 30% of women with the condition have a heart attack before age 60.



Amgen proudly supports the American Heart Association's EmPOWERED to Serve Initiative



American Heart Association.
EmPOWERED to Serve™

Review the information on the slide.



FAMILIAL HYPERCHOLESTEROLEMIA CAUSES

- Familial hypercholesterolemia is caused by a mutation in the gene for the LDL cholesterol receptor.
 - This receptor is responsible for removing LDL from the body.
- Mutations in other genes, such as the PCSK9 gene and the gene for Apolipoprotein B, can also cause FH.
- FH can be **heterozygous** (passed down from one parent) or **homozygous** (passed down from both parents).
 - Those with homozygous FH may need bypass surgery before they reach adulthood.



Review the information on the slide.



DIAGNOSING FAMILIAL HYPERCHOLESTEROLEMIA

- People with FH may have cholesterol deposits in the Achilles tendons or in the tendons of the hands or elbows.
- Some people with the condition have no physical symptoms.
- FH is diagnosed through physical examinations, lab tests and personal and family medical histories.
- Children at risk of FH should be evaluated between ages 6 and 12.



13



Amgen proudly supports the American Heart Association's EmPOWERED to Serve Initiative



American Heart Association.
EmPOWERED to Serve™

Review the information on the slide.



FAMILIAL HYPERCHOLESTEROLEMIA TREATMENT

- Early detection is important for fighting FH.
- FH is treated by a statin drug and cholesterol-lowering drugs such as ezetimibe.
- Bile acid sequestrants such as cholestyramine or colesevelam are also used to treat FH.
- Those with very high LDL may need a dialysis-like procedure called LDL apheresis.



Review the information on the slide.



HYPERTROPHIC CARDIOMYOPATHY (HCM)

Hypertrophic cardiomyopathy, or HCM, is a rare disease that causes heart muscle cells to enlarge.

This causes the ventricle walls to thicken and possibly block the flow of blood. HCM is associated with blood clots, stroke, heart failure and sudden cardiac deaths.

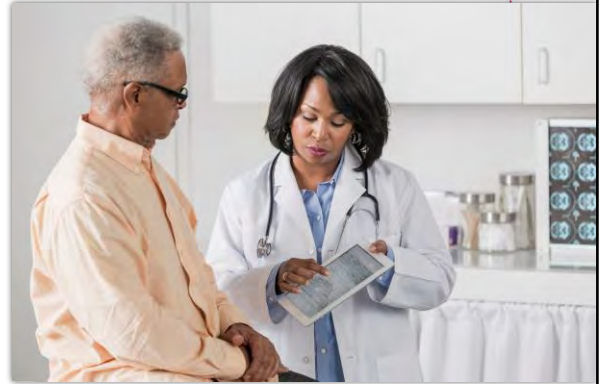

15



Amgen proudly supports the American Heart Association's EmPOWERED to Serve Initiative



American Heart Association.
EmPOWERED to Serve™

Review the information on the slide.



TYPES OF HYPERTROPHIC CARDIOMYOPATHY

- **Obstructive HCM:** The most common type of HCM, this occurs when the wall between the bottom chambers of the heart thickens and becomes stiff. This can block blood flow from the left ventricle to the aorta.
- **Nonobstructive HCM:** The heart's main pumping chamber becomes stiff, but the flow of blood doesn't get blocked. Instead, it limits how much blood the ventricle can take in and pump out.



Review the information on the slide.



DIAGNOSING HYPERTROPHIC CARDIOMYOPATHY

- Work with your doctor if family members have been diagnosed with HCM, heart failure or cardiac arrest.
- Get a physical examination to check the heart and lungs.
- **If needed, get diagnostic tests and procedures, including:**
 - Genetic testing
 - Stress tests
 - Cardiac MRI
 - Coronary angiography
 - Cardiac catheterization



Amgen proudly supports the American Heart Association's EmPOWERED to Serve Initiative



American Heart Association.
EmPOWERED to Serve™

Review the information on the slide.



HYPERTROPHIC CARDIOMYOPATHY TREATMENT

Medications

- Beta-blockers
- Calcium channel blockers
- Diuretics

Procedures

- Heart transplant
- Septal myectomy
- Alcohol septal ablation (nonsurgical procedure)

Surgically implanted devices

- Implantable cardioverter defibrillator (ICD)
- Pacemaker
- Cardiac resynchronization therapy (CRT) device



Amgen proudly supports the American Heart Association's EmPOWERED to Serve Initiative



American Heart Association.
EmPOWERED to Serve™

Review the information on the slide.



OTHER GENETIC CARDIOVASCULAR DISEASE RISK FACTORS

African Americans:

Have a higher risk of developing high blood pressure, stroke and diabetes.

In 2009:

- 46,334 black males and 48,070 black females died from cardiovascular disease
- 6,962 black males and 8,916 black females died from a stroke
- 6,574 black males and 6,951 black females died from high blood pressure



Amgen proudly supports the American Heart Association's EmPOWERED to Serve Initiative



American Heart Association.
EmPOWERED to Serve™

Say:

Even if you don't have a family history of cardiovascular disease, you should be aware of other genetic factors that may increase your risk.

Review the information on the slide.

Then ask:

Are you surprised by these statistics?



OTHER GENETIC CARDIOVASCULAR DISEASE RISK FACTORS

Hispanics:

- 1 in 3 Hispanics have high blood pressure
- Almost half have high blood cholesterol
- 2.8% of Hispanic adults have had a stroke
- 22.2% of Hispanic adults have high blood pressure



20



Amgen proudly supports the American Heart Association's EmPOWERED to Serve Initiative



American Heart Association.
EmPOWERED to Serve™

Say:

Even if you don't have a family history of cardiovascular disease, you should be aware of other genetic factors that may increase your risk.

Review the information on the slide.

Then ask:

Are you surprised by these statistics?



OTHER NON-MODIFIABLE RISK FACTORS THAT MAY CAUSE HEART DISEASE

Age:

The older people get, the more their chances of dying from coronary heart disease increases.

Gender:

- Men have a greater chance of having a heart attack than women and have heart attacks earlier in life.
- After going through menopause, women's death rate from a heart attack increases, but they're still less likely to have them than men.



Amgen proudly supports the American Heart Association's EmPOWERED to Serve Initiative



American Heart Association.
EmPOWERED to Serve™

21

Say:

You can't control some non-genetic factors that may increase your risk of cardiovascular disease.

Review the information on the slide.



POINT 3: A HEALTHY LIFESTYLE CAN REDUCE YOUR RISK OF HEART DISEASE.

Just because your family has a history of cardiovascular disease — or you have other uncontrollable risk factors — doesn't mean you're destined to have it.

You can make lifestyle changes to help reduce risks.



22



Amgen proudly supports the American Heart Association's EmPOWERED to Serve Initiative



American Heart Association.
EmPOWERED to Serve™

Ask:

Are you concerned that you're going to have heart disease because a close member of your family has it?

Review the information on the slide.



LIFESTYLE CHANGES THAT REDUCE THE RISK OF CARDIOVASCULAR DISEASE



Manage blood pressure:

Keeping your blood pressure at a healthy level (no more than 120/80) can reduce the strain on your heart, arteries and kidneys.



Manage cholesterol levels:

High cholesterol can clog your arteries, which can lead to heart disease and stroke.



Reduce blood sugar level:

Although our body uses sugar (or glucose) in the blood for energy, high levels can damage the heart, kidneys, nerves and eyes.



Amgen proudly supports the American Heart Association's EmPOWERED to Serve Initiative



American Heart Association.
EmPOWERED to Serve™

Review the information on the slide.



LIFESTYLE CHANGES THAT REDUCE THE RISK OF CARDIOVASCULAR DISEASE



Increase physical activity:

Get at least 150 minutes per week of moderate-intensity aerobic activity or 75 minutes per week of vigorous aerobic activity, or a combination of both, preferably spread throughout the week.



Improve diet:

A healthy eating pattern includes veggies, fruits, whole grains, low-fat and fat-free dairy, protein such as eggs, fish, lean meat, poultry, legumes, nuts and seeds, and polyunsaturated and monounsaturated canola, olive, peanut, safflower and sesame oil. Limit salty and processed foods, sugary drinks, sweets and fatty meats, and avoid partially hydrogenated and tropical oils.



Review the information on the slide.



LIFESTYLE CHANGES THAT REDUCE THE RISK OF CARDIOVASCULAR DISEASE



Lose weight:

Extra fat and pounds can increase your blood pressure and put an extra burden on your heart, blood vessels, lungs and skeleton.



Quit smoking:

If you smoke cigarettes, it will increase your chances of developing cardiovascular disease.



Reduce stress:

High levels of stress can be a contributing factor for heart attacks. Some ways to manage stress include engaging in hobbies, spending time in nature or with pets, meditating and exercising.



Amgen proudly supports the American Heart Association's EmPOWERED to Serve Initiative



American Heart Association.
EmPOWERED to Serve™

Review the information on the slide.



YOUR VOICE MATTERS

We all have the power to make a difference by speaking out for policies that help build healthier communities and healthier lives.

Join **You're the Cure** today and be among the first to know when major policy initiatives pass or when your help is needed to advocate for a healthy future.

Text EMPOWER to 46839 join today!



Say:

Thank you for joining today. Before we close this lesson, we would like to mention other ways you can continue your health journey and help others in your community.

Each of us have the power to make a difference in our community. By joining the American Heart Association's **You're the Cure** program, you can be among the first to know when major policy initiatives pass or when your help is needed to advocate for an issue. Text EMPOWER to 46839 to join today!



American Heart Association.
EmPOWERED to Serve™

USE YOUR VOICE TO CREATE HEALTHIER COMMUNITIES

You can help us work to draw communities together on the path to building a sustainable culture of health.

Go to EmPOWEREDtoServe.org

Sign up to become an ambassador and learn how you can be a part of the movement!



Join us as we impact the health of ALL in our communities!



Amgen proudly supports the American Heart Association's EmPOWERED to Serve Initiative



American Heart Association.
EmPOWERED to Serve™

27

Encourage everyone to be active in the EmPOWERED to Serve movement.

Share how being part of the ETS movement helps you embrace a lifestyle of health.

Encourage everyone to come to a future ETS health lesson.



WRAP-UP

We appreciate your thoughts!

Tell us what you liked best.

Email us at:
empoweredtoserve@heart.org



Thank everyone for coming.

Thank all the volunteers who helped coordinate the program.

Take a moment to share an inspirational reading or ask the group to join you in an uplifting song.



WE ARE EMPOWERED TO SERVE

...serve our health, serve our community



The American Heart Association requests that this document be cited as follows:

American Heart Association EmPOWERED to Serve Health Lessons. [EmPOWEREDtoServe.org](https://www.heart.org/empowered-to-serve)



Amgen proudly supports the American Heart Association's EmPOWERED to Serve Initiative



American Heart Association.
EmPOWERED to Serve™

Put this slide up as your closing slide and leave it up until all the participants leave the room.